

# OnSite Appliance Systems

## Web-connected Access Control



Powerful security made simple.

### A powerful, flexible appliance

OnSite SE™ and OnSite XE™ are powerful IT “appliance”-based access control solutions for organizations that require their data to be maintained within their own network. The systems use a rack-mounted embedded Web platform capable of provisioning and managing multiple networked control panels. Dedicated PCs with installed software are unnecessary, having been replaced with a Web-based intuitive user interface, accessible from any computer with access to the network.

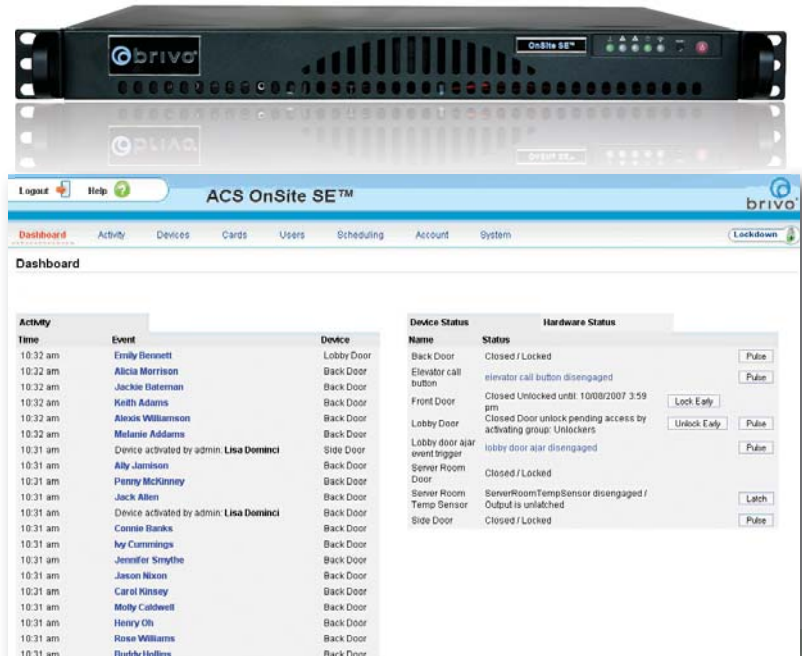

### OnSite Account Administration

- Web browser interface for all administration including activity log, card bank, and email notification rules
- Multiple logins for security and partitioned access
- Audit trail of administrative actions
- Immediate notification of alarms via email, pager, or cell phone
- Free firmware updates available online
- Command and control of devices in browser dashboard
- Lockdown from any browser screen
- Automated back-up option for worry-free ownership

### Badge Design and Printing

- Fully customizable badge templates
- Display images and print badges directly from user screen
- Easy to use interface—no design skills needed
- No additional software to load

### Service and Support

- Toll-free telephone and email support
- User manual, online help, and installation guide
- Professional services available for fast and seamless system implementation; options include training, technical support, conversion of legacy systems and databases, and custom branding

### Multiple sites commanded via the Internet

The OnSite appliance provides the ability to connect multiple ACS5000-S panels and ACS5000-EDGE devices via IP connection to manage up to 750 readers from a standard Web browser. There is no software to install because the appliance includes a fully configured Web server interface. ACS5000-DB and ACS5000-IO boards can also be added to the ACS5000-S controllers to allow local expansion of readers, device monitoring, and elevator control features.

### IP Connectivity and Interfaces

- TCP/IP—works on any network
- 128-bit SSL encryption—your information is secure
- DHCP (Default) or Static IP—little or no IT resources needed
- DNS Support—Internet connectivity using Domain Name System address
- XML Application Programming Interface (API) included—integrates with other systems to streamline processes, saving you time and money

# OnSite Appliance Systems

## Web-connected Access Control

OnSite Specifications	System Edition (SE)	Extended Edition (XE)
Maximum # of system-wide readers	Up to 300	Up to 750
Maximum # of system-wide ACS5000-IO expansion boards	Up to 140 (connected via ACS5000-S control boards)	Up to 350 (connected via ACS5000-S control boards)
Maximum # of input points	1160 system-wide	2900 system-wide
Maximum # of auxiliary outputs	1160 system-wide	2900 system-wide
Number of accounts	Up to 8	Up to 128
Number of user definable fields	64 per account	
Text message and email notifications	Configurable by account via customer-supplied SMTP mail server	
Active card holders	25,000 user credentials	
Event buffering	1,000,000	
Mounting	1U 19" rack mountable enclosure; unit height 1.7"	
Power input	100-240 VAC/50-60 Hz (shipped with replaceable US mains cord)	
Elevator control	Control up to 118 floors per ACS5000-S connected to the appliance	
DVR integration	See DVR cutsheet for details	
Lockdown	Immediate lockdown of selected doors by account from any screen	

Brivo supports a variety of readers. For a full list, visit [www.brivo.com/support/manuals-downloads](http://www.brivo.com/support/manuals-downloads) and download the ACS5000 Reader/Keypad Wiring Guide under OnSite Appliance Controllers.

## Ordering Information for OnSite System Components

ACS-SE	OnSite SE™ appliance
ACS-XE	OnSite XE™ appliance
ACS5000-S	ACS5000 OnSite control panel* (Standard size chassis)
ACS5008-S	ACS5008 OnSite control panel* (Large chassis)
ACS5000-EDGE	HID EdgePlus™ with Brivo ACS Plug-in (Reader not included)
ACS5000-DB	ACS5000 Door expansion board
ACS5000-I/O	ACS5000 Input/Output expansion board
ACS5000-EXP	Expansion chassis* (2 board enclosure)
ACS5008-EXP	Large expansion chassis* (4 board enclosure)

\*Power supply, transformer, and battery included.

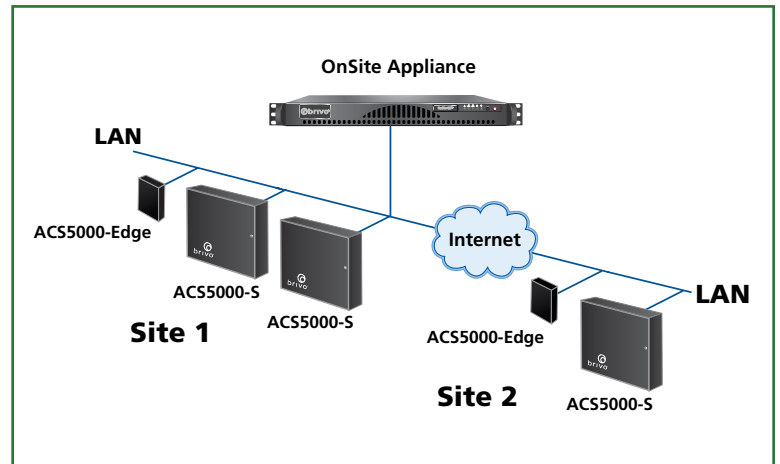

## Powerful security made simple.

Learn more at [www.brivo.com/demo](http://www.brivo.com/demo) or email [demo@brivo.com](mailto:demo@brivo.com) to arrange a personal demonstration.